

CHILDREN OF SANCHEZ

Main Theme from "Children of Sanchez"

1st E♭ Alto Saxophone

Composed by CHUCK MANGIONE

Arranged by KEITH FOLEY

Edited by JEFF TYZIK

Aggressive Latin 4 Beat (m.m. ♩=108)

4 (5)

Solo (16)

mf

1. 2. (33)

mf

(41)

(49) 7

V.S.

AL. SX. 1

mf

f (65)

f (73)

f (73)

f (85)

f (85)

f (93)

f (101)

f (113)

f (113)

f (113)

CHIL DORAL OF SANCHEZ - MAIN THEME

SOLI

mf

CHILDREN OF SANCHEZ- MAIN THEME

CHILDREN OF SANCHEZ

2nd Eb Alto Saxophone

Main Theme from "Children of Sanchez"

Composed by CHUCK MANGIONE

Arranged by KEITH FOLEY

Edited by JEFF TYZIK

Aggressive Latin 4 Beat (m.m. ♩ = 108)

(113)

PLAY 2NDX ONLY

(121)

(138)

(170)

CHILDREN OF SANCHEZ

Main Theme from "Children of Sanchez"

3rd B \flat Tenor Saxophone

Composed by CHUCK MANGIONE

Arranged by KEITH FOLEY

Edited by JEFF TYZIK

Aggressive Latin 4 Beat (m.m. $\text{♩} = 108$)

V.S.

mf

f

(65)

73

Em F G/F CHORD Em Am9

E DORIAN F LYDIAN E DORIAN A DORIAN

Em Am9 Am Bm C D Em

E DORIAN A DORIAN E DORIAN

85

Am Eb7 Em CΔ7 F#m7(b5)

A DORIAN Eb DIMINISHED E DORIAN C LYDIAN F# LOCRIAN

B7(b9) Em Em B/C Δ7 Em 93 Am7 D7(b9)

B MIXOLYD b6b9 OR E HARMONIC MINOR E DORIAN E Aeolian A DORIAN D MIXOLYDIAN b9

GΔ7 CΔ7 F#7(b5) B7(b9) Em

G IONIAN C LYDIAN F# LOCRIAN B MIXOLYD b6b9 OR E HARMONIC MINOR E DORIAN

BREAK

101

Em F G/F CHORD Em Am9

E DORIAN F LYDIAN E DORIAN A DORIAN

Em Am9 Am Bm C D Em

E DORIAN A DORIAN E DORIAN

113

Solo
mf

121

1. 2.

mf

138

146

154
mf

170

CHILDREN OF SANCHEZ

Main Theme from "Children of Sanchez"

Composed by CHUCK MANGIONE

Arranged by KEITH FOLEY

Edited by JEFF TYZIK

4th B \flat Tenor Saxophone

Aggressive Latin 4 Beat (m.m. \downarrow = 108)

4 5

f

16 PLAY 2ND X ONLY

1. 2. 33

f *mf*

41

49 7

V.S.

CHILDREN OF SANCHEZ - MAIN THEME

CHILDREN OF SANCHEZ- MAIN THEME

CHILDREN OF SANCHEZ

Main Theme from "Children of Sanchez"

5th Eb Baritone Saxophone

Composed by CHUCK MANGIONE

Arranged by KEITH FOLEY

Edited by JEFF TYZIK

Aggressive Latin 4 Beat (m.m. ♩ = 108)

(113)

PLAY 2NDX ONLY

(121)

mf

1. 2.

(138)

(146)

f

(154) 16

(170)

f

CHILDREN OF SANCHEZ- MAIN THEME

CHILDREN OF SANCHEZ

1st B♭ Trumpet

Main Theme from "Children of Sanchez"

Composed by CHUCK MANGIONE

Arranged by KEITH FOLEY

Edited by JEFF TYZIK

Aggressive Latin 4 Beat (m.m. ♩ = 108)

4 5 4

1. 2.

16 15

33 7 41

49 7

65 4

73 4 4 2. 4

85 7

TPT. 1

2

93

mf *fp* *f*

fp *f*

101

4 1 4

113

2. *f*

121

4 *f*

124

15 1 2.

138

DOUBLE TONGUE

f

f

146

f #

154

OPTIONAL

OPTIONAL 16

170

4 *f* opt.

CHILDREN OF SANCHEZ

Main Theme from "Children of Sanchez"

Composed by CHUCK MANGIONE

2nd B♭ Trumpet

Arranged by KEITH FELEY

Aggressive Latin 4 Beat (m.m. ♩ = 108)

Edited by JEFF TYZIK

TPT. 2

73 Em F G/F CHORD Em

E DORIAN F LYDIAN E DORIAN

1. Am9 Em

A DORIAN E DORIAN

2. Am9 Am Bm C D Em

A DORIAN E DORIAN

85 E PEDAL Am Eb07 Em CΔ7

A DORIAN Eb DIMINISHED E DORIAN C LYDIAN

F#m7(b5) B7(b9) Em Em Em/B CΔ7 Em/B

F# LOCRIAN B MIXOLYD b6b9 OR E HARMONIC MINOR E DORIAN E AEOLIAN

93 Am7 D7(b9) GΔ7 CΔ7

A DORIAN D MIXOLYDIAN b9 G IONIAN C LYDIAN

F#7(b5) B7(b9) Em

F# LOCRIAN B MIXOLYD b6b9 OR E HARMONIC MINOR E DORIAN

BREAK

101 Em F G/F CHORD Em

E DORIAN F LYDIAN E DORIAN

1. Am9 Em

A DORIAN E DORIAN

2. Am9 Am Bm C D Em

A DORIAN E DORIAN

413

4

CHORDS OF SANCHEZ - MAIN THEME

Soli
mf

(121) Play 1ST X ONLY

1. 2. Soli
mf

(138)

(146)

Soli (154)
mf

(170) 4

CHILDREN OF SANCHEZ

3rd B♭ Trumpet

Main Theme from "Children of Sanchez"

Composed by CHUCK MANGIONE

Arranged by KEITH FOLEY

Edited by JEFF IYZIK

Aggressive Latin 4 Beat (m.m. ♩ = 108)

93

mf \leftarrow f \leftarrow fp \leftarrow f \leftarrow fp \leftarrow f

101

2 PLAY 2NDx ONLY

mf \leftarrow f

102

f

113

4

f

121

15

f

136

DOUBLE TONGUE

f

f

146

f

154

16

f

170

4

f

CHILDREN OF SANCHEZ

4th B♭ Trumpet

Main Theme from "Children of Sanchez"

Composed by CHUCK MANGIONE

Arranged by KEITH FELEY

Edited by JEFF TYZIK

Aggressive Latin 4 Beat (m.m. ♩ = 108)

(93) *mf* *f* *fp* *f* *fp* *f*

(101) 4 PLAY 2ND X ONLY *mf*

2. *f*

(113) 4 *f*

(121) 15 1 2

(138) DOUBLE TONGUE *f*

(146)

(154) 16

(170) 4 *f*

CHILDREN OF SANCHEZ

Main Theme from "Children of Sanchez"

Composed by CHUCK MANGIONE

Arranged by KEITH FOLEY

Edited by JEFF TYZIK

1st Trombone

Aggressive Latin 4 Beat (m.m. ♩ = 108)

4

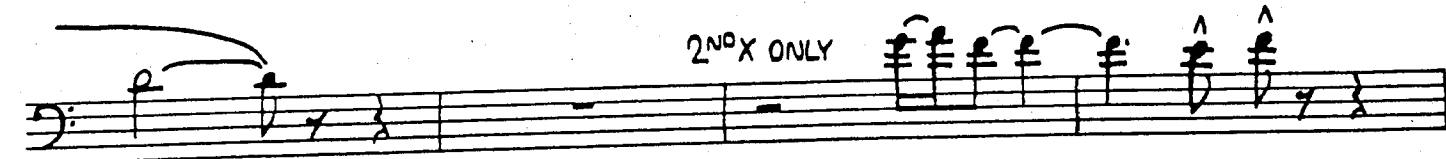
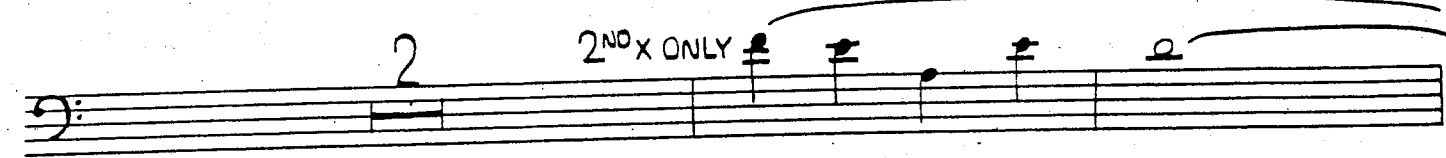
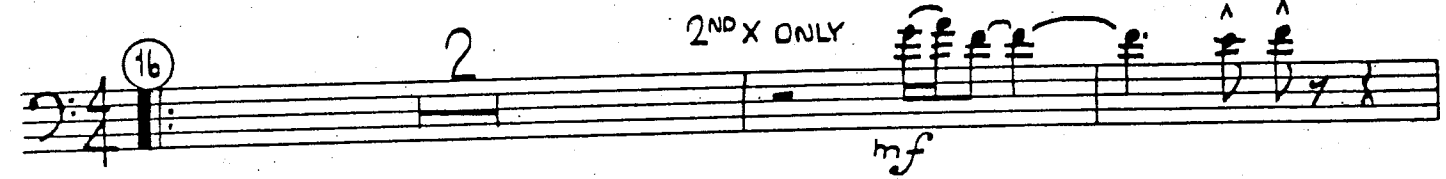
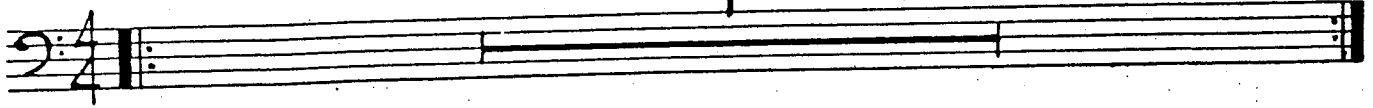

TBN. 1

2

Measure 41 circled: f fp f

Measure 49 circled: fp f

Annotation: OPT. 8va - - 7

Annotation: UNISON SOLI

Measure 49 circled: mf

TBN. 1

3

85

mf

mf

93

fp *f*

fp *f*

101

PLAY BOTH X'S

mf

1.

fp *mf* *fp*

2.

f

113

fp *f*

fp *f*

CHILDREN OF SANCHEZ

Main Theme from "Children of Sanchez"

Composed by CHUCK MANGIONE

Arranged by KEITH FOLEY

Edited by JEFF TYZIK

2nd Trombone

Aggressive Latin 4 Beat (m.m. ♩ = 108)

4

(85) *mf* *p* *f* *b*

b *mf* *f*

(93) *fp* *f* *fp* *f*

fp *f*

(101) PLAY BOTH X'S *mf*

1. *fp* *mf* *fp* *mf*

2. *f*

(113)

(121)

2ND X ONLY

2

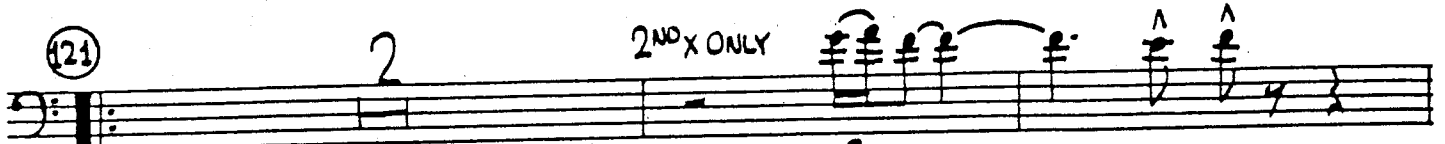

mf

2

2ND X ONLY

2ND X ONLY

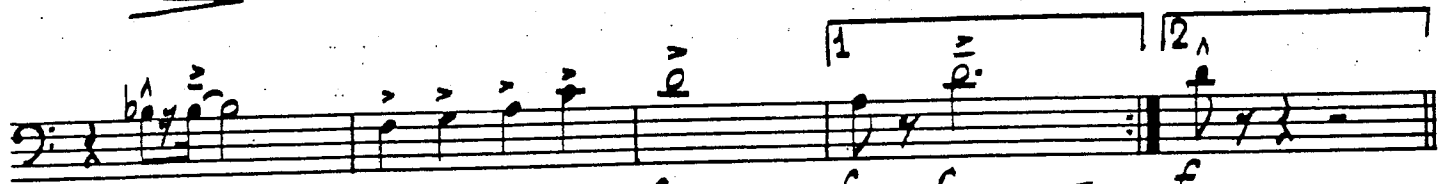

fp — f — fp — f

(138)

(146)

(154)

16

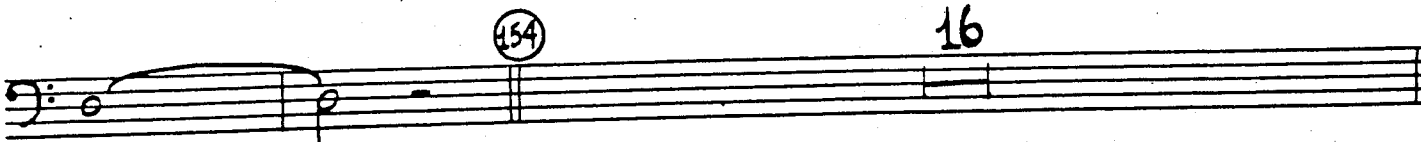

(170)

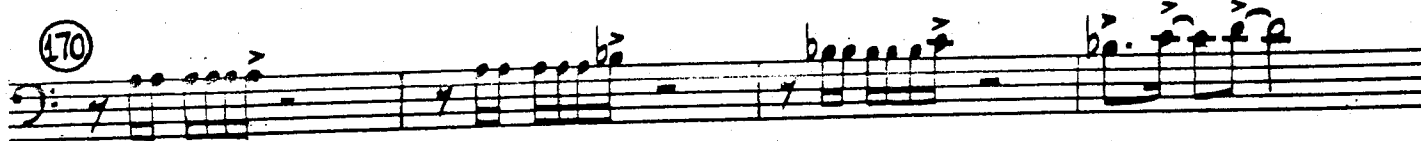

CHILDREN OF SANCHEZ

Main Theme from "Children of Sanchez"

Composed by CHUCK MANGIONE

Arranged by KEITH FOLEY

Edited by JEFF TYZIK

3rd Trombone

Aggressive Latin 4 Beat (m.m. ♩ = 108)

4

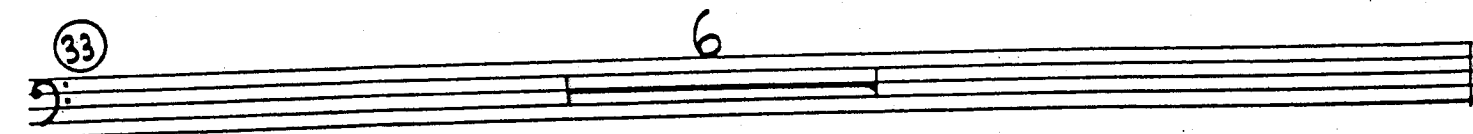
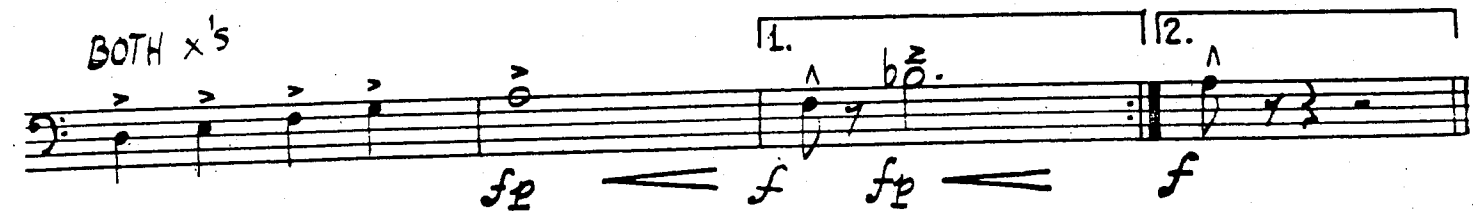
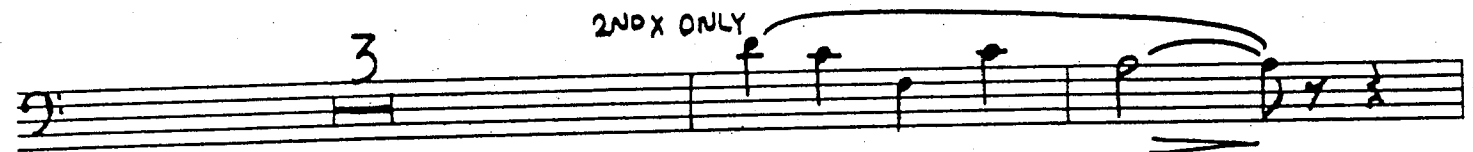
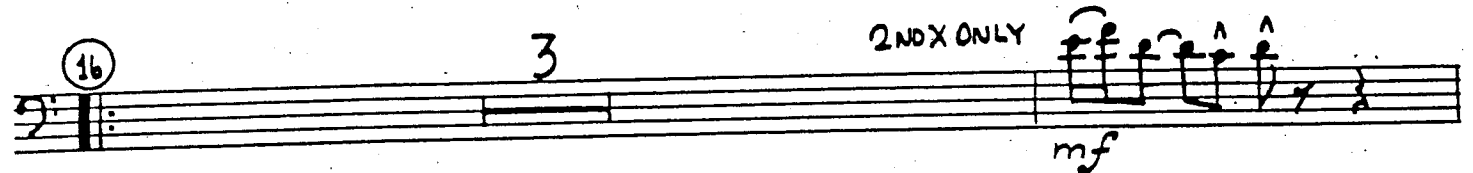
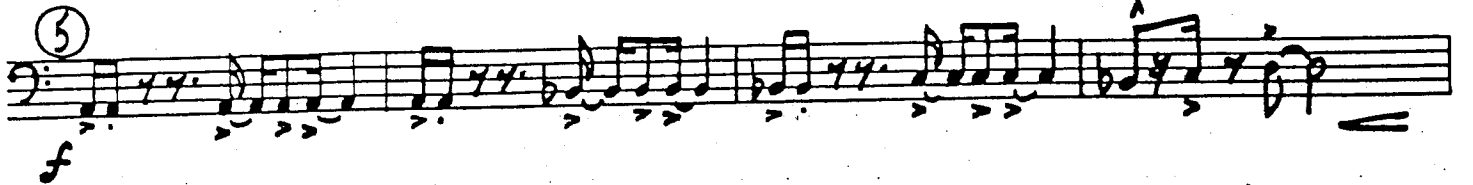
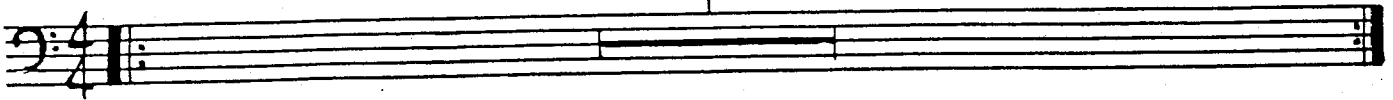

(85) *mf* *b* *o.* *♯* *♯* *b* *o.* *f* *b*

b *mf* *f*

(93) *fp* *f* *fp* *f*

fp *f*

(101) PLAY BOTH X'S *mf*

1. *fp* *mf* *fp* *mf*

2. *f*

(113)

b *o.* *♯* *♯* *b* *o.*

121 3 2ND X ONLY mf

3 2ND X ONLY f

2 2ND X ONLY

fp < f fp < f

138 f

146

154 16

170

CHILDREN OF SANCHEZ - MAIN THEME

CHILDREN OF SANCHEZ

Main Theme from "Children of Sanchez"

Composed by CHUCK MANGIONE

Arranged by KEITH FOLEY

Edited by JEFF TYZIK

4th Trombone (Bass)

Aggressive Latin 4 Beat (m.m. ♩ = 108)

4

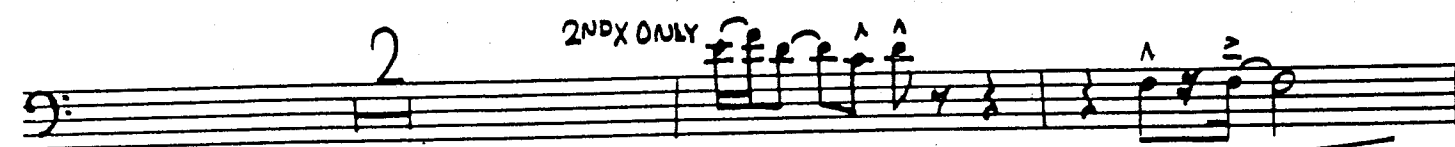
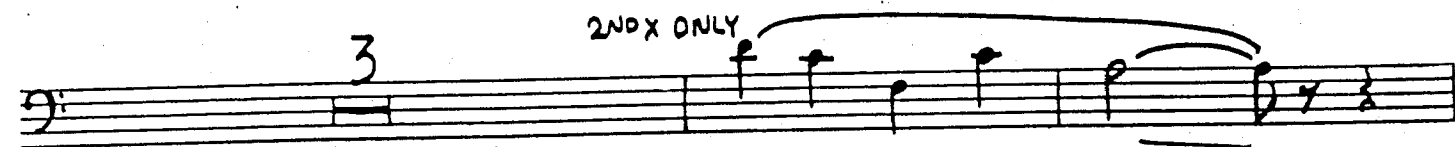
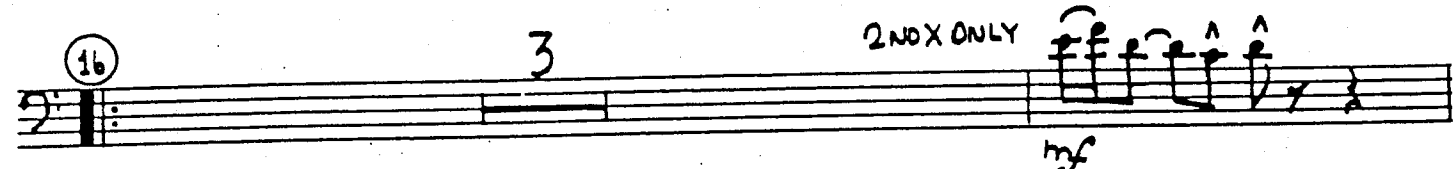
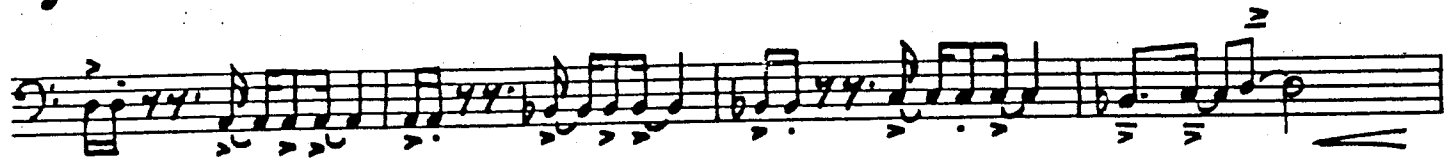
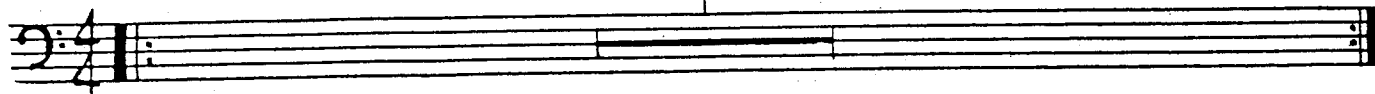

41

UNISON SOLI 49

65

73

(85) *mf* *pp* *f* *b*

mf *f*

(93) *fp* *f* *fp* *f*

fp *f*

(101) PLAY BOTH X'S *mf*

1. *fp* *mf* *fp* *mf*

2. *f*

(113)

mf *f* *mf* *f*

124

3

2ND X ONLY

mf

3

2ND X ONLY

2

2ND X ONLY

1.

2.

fp *f* *fp*

138

f

146

154

16

170

CHILDREN OF SANCHEZ - MAIN THEME

CHILDREN OF SANCHEZ

Guitar

Main Theme from "Children of Sanchez"

Composed by CHUCK MANGIONE

Arranged by KEITH FOLEY

Edited by JEFF TYZIK

Aggressive Latin 4 Beat (m.m. ♩ = 108)

GTR.

2.

(65) Dm/A Dm/A Bb Bb C $Bb(9)$ C Dm

Dm Dm Bb Bb C $Bb C$ $Bb Gm$ $A^{sus} A$

(73) Dm Eb F/Eb CHORD Dm Gm^9

Dm Gm^9 $Gm Am Bb C$ Dm

(85) 2 2

Dm Dm/C $Bb \Delta 7$ Dm/A (93) $Gm7$ $C7(b9)$ $F \Delta 7$

$Bb \Delta 7$ $Em7(b5)$ $A7(b9)$ $Dm(add9)$

(104) Dm Eb F/Eb CHORD Dm Gm^9

Dm Gm^9 $Gm Am Bb C$ Dm

(113) Dm/A Dm/A Bb Bb C $Bb(9)$ C Dm

Dm Dm Bb Bb C $Bb C$ $Bb Gm A^{sus} A$

GTR.

(121) Dm Eb F/Eb CHORD Dm Gm9

Dm Dm Eb F/Eb CHORD Dm

Gm9 Gm Am Bb C Dm 1. Dm Bb/D 2. Dm

(138) Dm Dm Bb/D Dm A

(146) Gm7 C7(b9) FΔ7 BbΔ7 Em7(b5) A7(b9)

Dm(add9) Dm (154) Dm Eb F/Eb CHORD Dm

Gm9 Dm

Dm Eb F/Eb CHORD Dm

Gm9 Gm Am Bb C Dm

(170) Dm/A Dm/A Bb Bb C Bb(9) C Dm

Dm Dm Bb Bb C Bb(9) C Dm(no 3rd)

CHILDREN OF SANCHEZ

Main Theme from "Children of Sanchez"

Composed by CHUCK MANGIONE

Arranged by KEITH FOLEY

Edited by JEFF TYZIK

Bass

Aggressive Latin 4 Beat (m.m. ♩ = 108)

4 (5)

16 Dm Eb F/Eb Dm

Gm9 Dm Dm Eb F/Eb Dm

Dm Gm9 Gm Am Bb C Dm 1 Dm Bb/D 2 Dm

33 2

41 Gm7 C7(b9) FA7 BbΔ7

Em7(b5) A7(b9) Dm(add9) Dm

Bs.

(49) Dm Eb F/Eb CHORD Dm Gm9

Dm Dm Eb F/Eb CHORD Dm Dm

Gm9 Gm Am Bb C Dm (65)

(73) Dm Eb F/Eb CHORD Dm

Dm Gm9 Dm Gm9

Gm Am Bb C Dm (85)

Dm Dm Eb Bb7 Dm

(93) Gm7 C7(b9) F#7 Bb7 Em7(b5)

A7(b9) Dm(add9) Dm (101) Dm Eb F/Eb CHORD

Dm Gm9 Dm

Bs.

- System 3:** Chords: Gm9, Dm, Dm, Eb, F/Eb chord, Dm.
- System 4:** Chords: Dm, Gm9, Gm Am Bb C, Dm. First ending: Dm Bb. Second ending: Dm.
- System 8:** Chords: Gm9, Dm, Dm, Eb, F/Eb chord.
- System 9:** Chords: Dm, Gm9, Gm Am Bb C, Dm.
- System 11:** Continuation of the musical line.

CHILDREN OF SANCHEZ

Main Theme from "Children of Sanchez"

Drums

Composed by CHUCK MANGIONE

Arranged by KEITH FOLEY

Edited by JEFF TYZIK

Aggressive Latin 4 Beat (m.m. ♩ = 108)

RUDIMENTAL STYLE

85

93

101

113

121

138

146

154

170

CHILDREN OF SANCHEZ

Main Theme from "Children of Sanchez"

Piano

Composed by CHUCK MANGIONE

Arranged by KEITH FOLEY

Edited by JEFF TYZIK

Aggressive Latin 4 Beat (m.m. ♩ = 108)

PNO.

41 Gm7 C7(b9) FΔ7 B^bΔ7 Em7(b5) A7(b5) Dm(add9) Dm ^

49 Dm Eb F/Eb CHORD Dm Gm9 Dm Dm

57 Eb F/Eb CHORD Dm Gm9 Gm Am Bb C Dm

65

73 Dm Eb F/Eb CHORD Dm Gm9 Dm

RHYTHMIC COMPING

PNO.

12. Gm9 Gm Am Bb C Dm (85)

Dm Dm C Bb Dm (93) Gm7 C7(b9) F#7 Bb7 Em7(b5) A7(b9)

Dm(add9) Dm (101) Dm Eb F# chord Dm 1. Gm9 Dm

RHYTHMIC COMPING

Gm9 Gm Am Bb C Dm (113)

(121) Dm Eb F# chord Dm Gm9 Dm Dm Eb F# chord Dm

PNO.

Chords: Gm9, GmAmBbC, Dm, 1. Dm Bb/D, 2. Dm Dm/B (158)

Chords: Dm, Dm/c, BbA7, Dm/A

Chords: (154) Gm7, C7(b9), FA7, BbA7, Em7(b5)

Chords: A7(b9), Dm(add9), Dm, (154) Dm, Eb, F/Eb CHORD

Chords: Dm, Gm9, Dm, Dm

Chords: Eb, F/Eb CHORD, Dm, Gm9, Gm, Am, Bb, C

Chords: Dm, (170)

CHILDREN OF SANCHEZ

Main Theme from "Children of Sanchez"

1st Horns in F

Aggressive Latin 4 Beat (m.m. ♩ = 108)

Composed by CHUCK MANGIONE

Arranged by KEITH FOLEY

Edited by JEFF TYZIK

4 5

f

16 PLAY 2ND X ONLY - OPTIONAL BVB

33 7

mf

41 f

49 7

49 7

49 7

49 7

49 7

UNIS.
mf

(DIV.)

f

f

SOLO SECTION - MAYBE MORE THAN ONE SOLO

(73)

4 1. 4 1/2 3

mf

(85)

(93) UNIS.

f

(101) 2 PLAY 2NDX ONLY

1. 4

2.

f

HN. 1 (OPTIONAL REPEAT TO 65 FOR ADDITIONAL SOLOS)
3
4

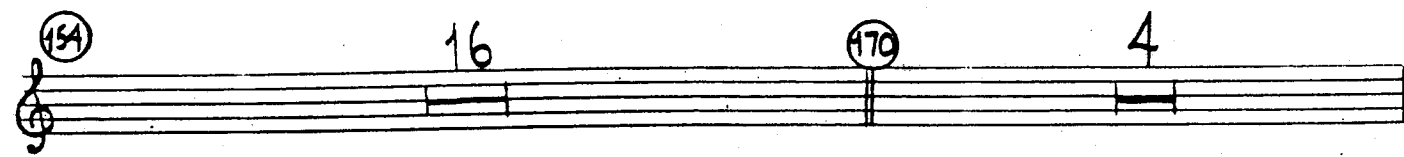
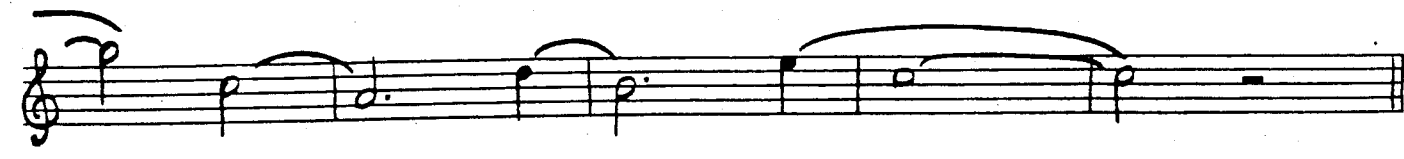
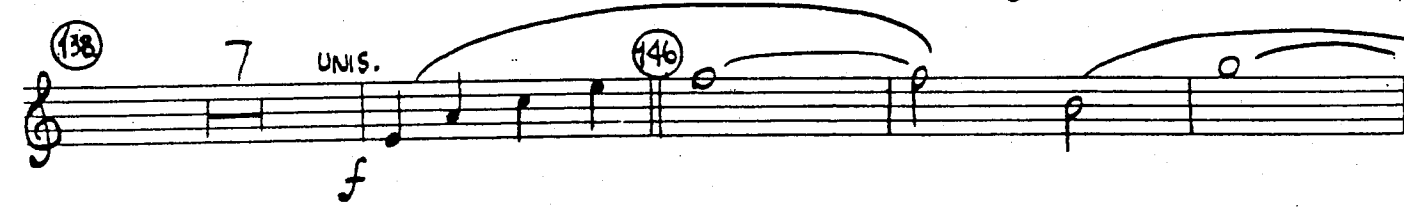
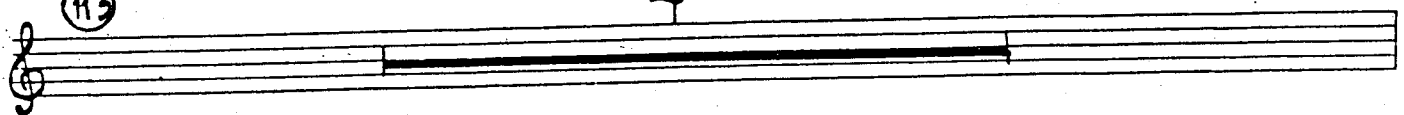

CHILDREN OF SANCHEZ - MAIN THEME

CHILDREN OF SANCHEZ

Main Theme from "Children of Sanchez"

2nd Horns in F

Composed by CHUCK MANGIONE

Arranged by KEITH FOLEY

Edited by JEFF TYZIK

Aggressive Latin 4 Beat (m.m. ♩ = 108)

UNIS.
mf

(DIV.)
f

SOLO SECTION - MAYBE MORE THAN ONE SOLO

73
4 1. 4 1|2 3
mf

85

93
UNIS.
f

101
2 PLAY 2NDX ONLY 1. 4

2.
f

HN. 2 (OPTIONAL REPEAT TO 65 FOR ADDITIONAL SOLDS)

3
4

113

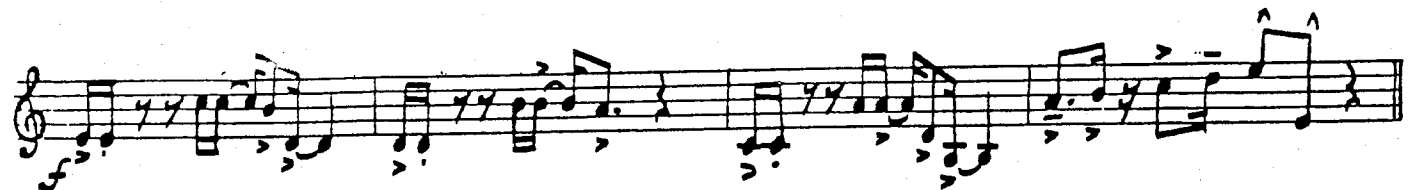
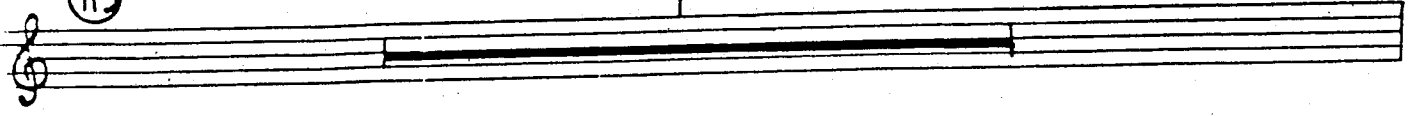

PLAY 2NDX ONLY

121

1. 2.

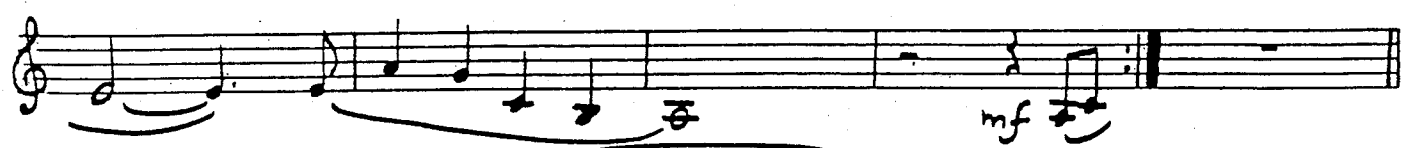

138

7 UNIS.

146

154

16

170

4

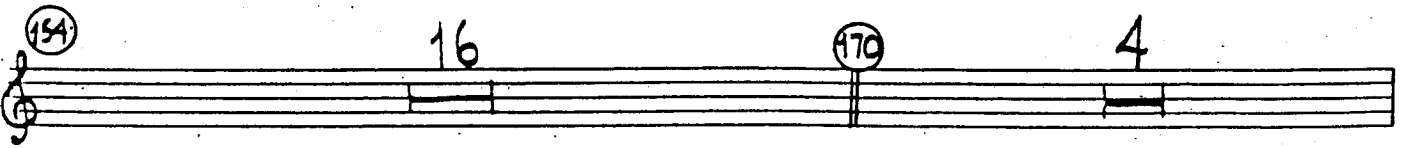

CHILDREN OF SANCHEZ - MAIN THEME

CHILDREN OF SANCHEZ

Main Theme from "Children of Sanchez"

Composed by CHUCK MANGIONE

Arranged by KEITH FOLEY

Edited by JEFF TYZIK

Timpani/Cymbal (optional)

Aggressive Latin 4 Beat (m.m. ♩ = 108)

OPT. TIMP./CYM.

(85) 8 93 8

(101) 4 1. 4 2. 4

(113) Timps. |

(121) 15 1. 2.

(138) 8 (146) Cym. 4

(154) 3 16

(170) Timps. |

To Cym. (Cym.)
